

CERTIFIED SURVEY PARCELS 1, 2 & 3

PART OF GOV'T LOT 2, SEC.36, T44N, R34W,
BATES TOWNSHIP, IRON COUNTY, MICHIGAN

LEGEND

- ◆ Found USPLS Corner as indicated
- Set 5/8"x24" iron rebar capped PS 47968
- Section line
- Centerline Right-of-Way
- Right-of-Way Limit
- Meander line - River
- Deed line

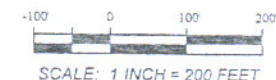

I, Christie Otchingwanigan, a licensed Professional Surveyor in the State of Michigan, HEREBY CERTIFY that I have surveyed the above parcels of land for Iron County, according to the description and per instructions, that this Certified Survey is a true representation of that survey as performed by me and that the error of closure is no greater than 1 in 5,000 and that I have complied with the requirements of P.A. 132 of 1970, as amended.



Christie Otchingwanigan
Christie Otchingwanigan, PS #47968

NIIGAANII SURVEYING COMPANY

500 Harrison Ave
Crystal Falls, MI 49920
906-874-3344

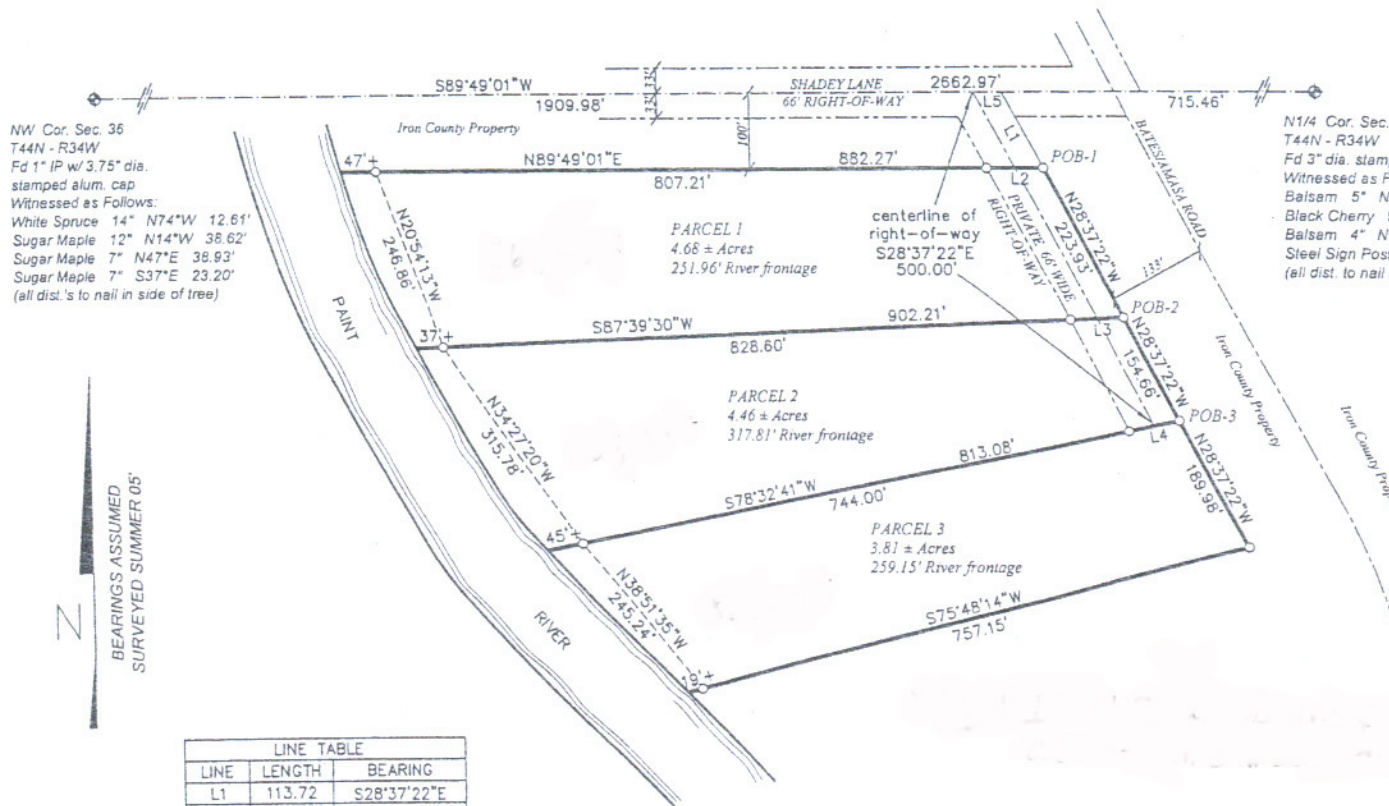

NW Cor. Sec. 36
T44N - R34W
Fd 1" IP w/ 3.75" dia.
stamped alum. cap
Witnessed as Follows:
White Spruce 14" N74°W 12.61'
Sugar Maple 12" N14°W 38.62'
Sugar Maple 7" N47°E 38.93'
Sugar Maple 7" S37°E 23.20'
(all dist.'s to nail in side of tree)

N1/4 Cor. Sec. 36
T44N - R34W
Fd 3" dia. stamped alum. cap
Witnessed as Follows:
Balsam 5" N76°W 36.10'
Black Cherry 9" N25°W 59.59'
Balsam 4" N70°E 4.15'
Steel Sign Post N25°W 0.80'
(all dist. to nail in side of tree)

BEARINGS ASSUMED
SURVEYED SUMMER 05'

LINE TABLE		
LINE	LENGTH	BEARING
L1	113.72	S28°37'22"E
L2	75.06	N89°49'01"E
L3	73.61	S87°39'30"W
L4	69.08	S78°32'36"W
L5	37.53	S89°49'01"W

FOR - LEGAL DESCRIPTIONS - SEE PAGE 2 OF 2